

ZU-ABFAHRT

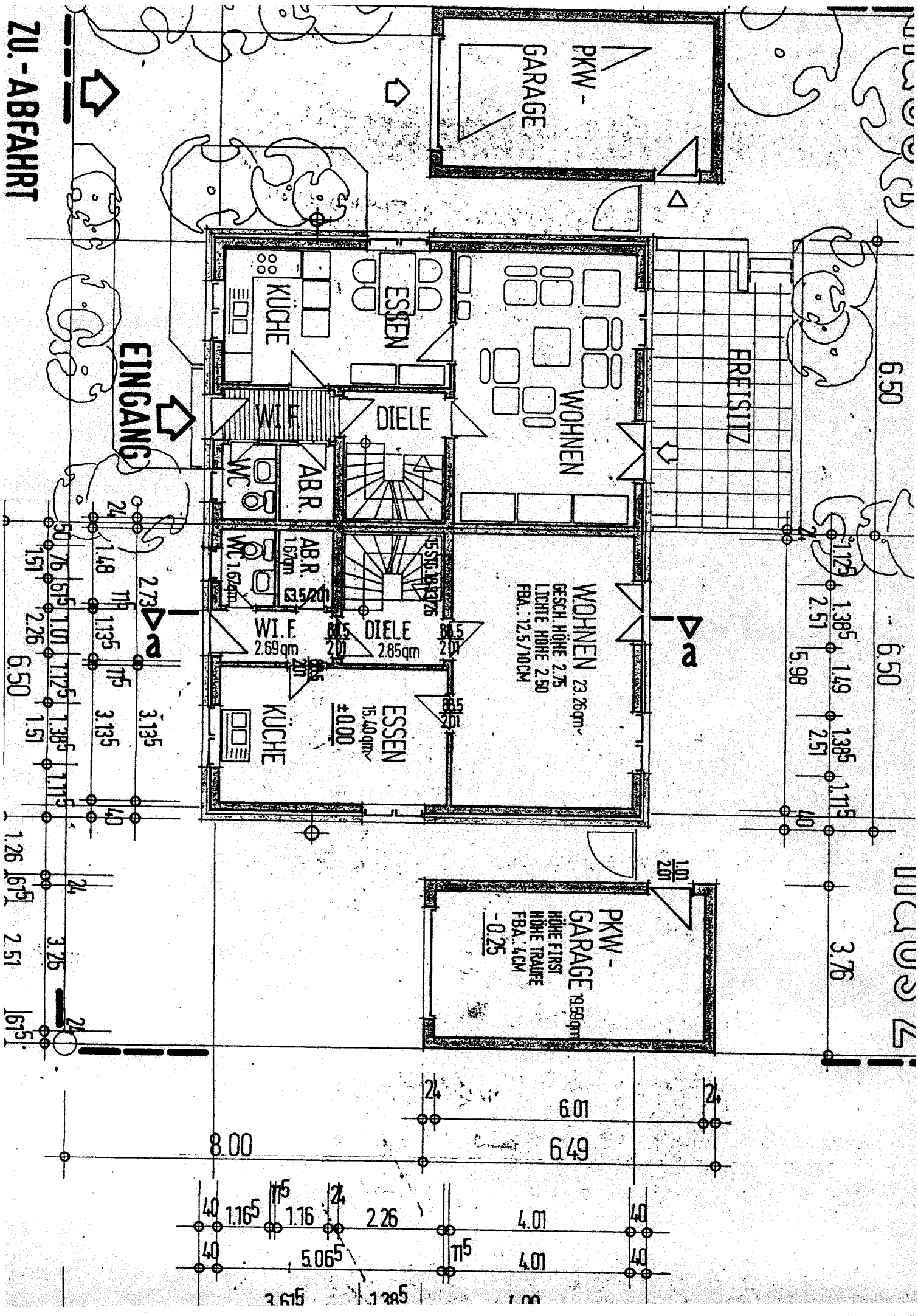

EINGANG

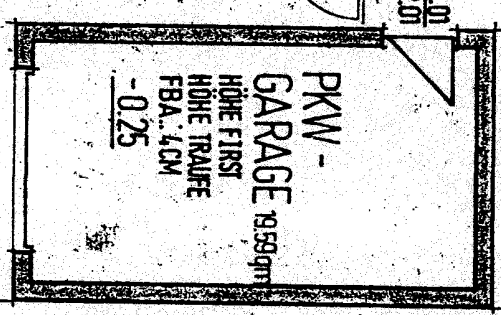
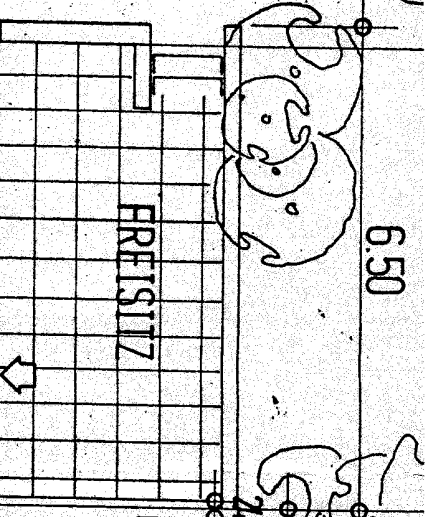
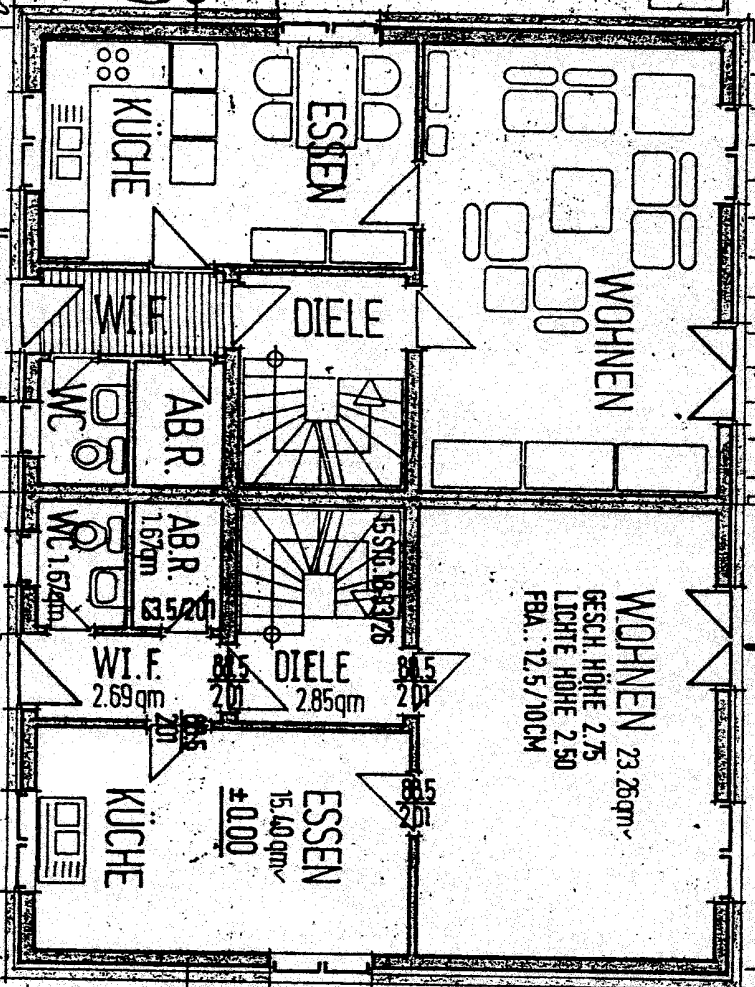
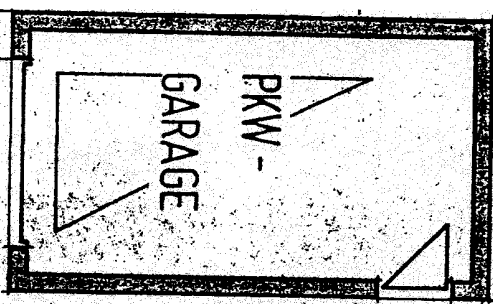

6.50

6.50

1.125
2.51
1.385
1.49
1.385
1.115

3.76

6.01

6.49

4.01

4.01

8.00

1.165
1.16

2.26

5.065

3.615

2.73
1.48
1.135
1.135
1.15
3.135
3.135

2.4
50.76
1.51
1.48
1.135
2.26
6.50

1.26
1.615
2.4
3.76
2.51
1.615

WOHNEN 23.26qm
GESCH. HÖHE 2.75
LICHTH. HÖHE 2.50
FBA.: 12.5/10CM

ESSEN 15.40qm
+0.00

WI.F. 2.69qm

ABR. 1.67qm
WC 1.67qm

KÜCHE

ESSEN

WOHNEN

DIELE

FREISITZ

PKW - GARAGE 19.59qm
HÖHE FIRSITZ
HÖHE TRÄUFE
FBA.: 4CM
-0.25

DACHFLÄCHE GARAGE.

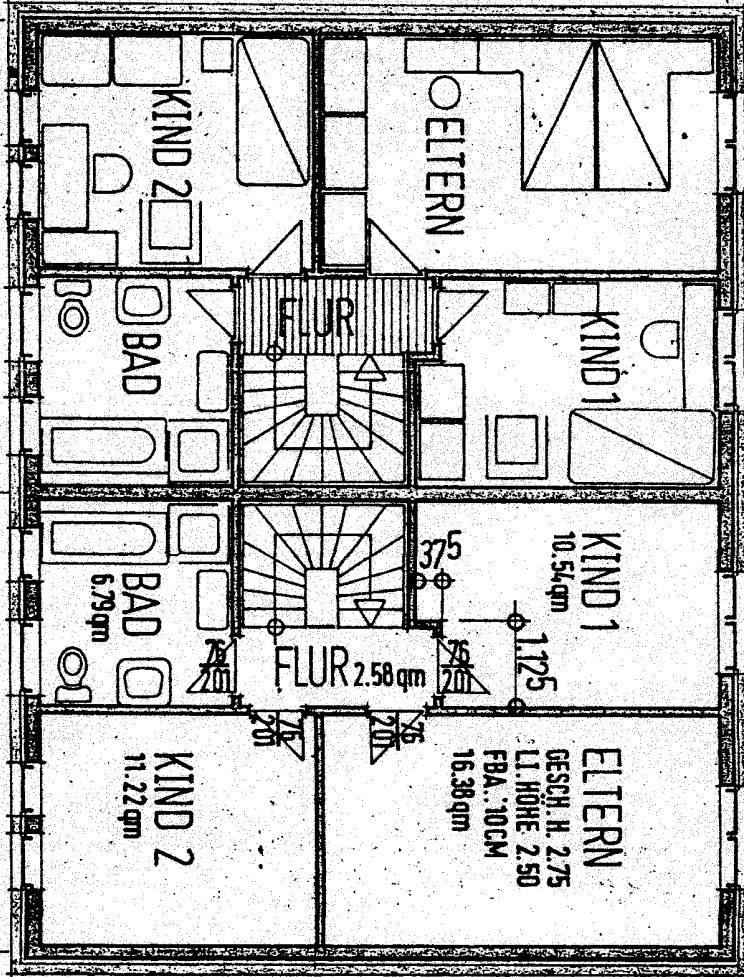

DACHFLÄCHE GARAGE

5.00

6.50

24
50
76
1.01
273
115
3.135
40
1.115

24
1.125
1.385
1.50
1.49
1.15
1.50
3.135
40
1.115

2.565
3.69
2.26
9.99
4.135
5.385
40
40

1

2

haus 1

6.50

6.50

5.98

2.605

3.235

40

30

haus 2

NICHT UNTERKELLERT

FUNDAMENTE NACH STATIK

NICHT UNTERKELLERT

NICHT UNTERKELLERT

NICHT UNTERKELLERT

HEIZR. +
H. ANSCHL.

VORRAI

FLUR

FLUR

FBA: 5CM.
GESSCH. HOHE 2.375
LT. RAUMH. 2.125
VORRAI
6.62 qm

HEIZR.-AN. R.
-2.375
16.30 qm

ABGASKAMIN

AUSSENWÄNDE KELLER:
30CM STAHLBETON

375

101

2.865

101

1.24

30

2.54

24

2.26

24

30

5.04

24

4.01

40

30

3.74

1.01

83

30

5.58

51

4.41

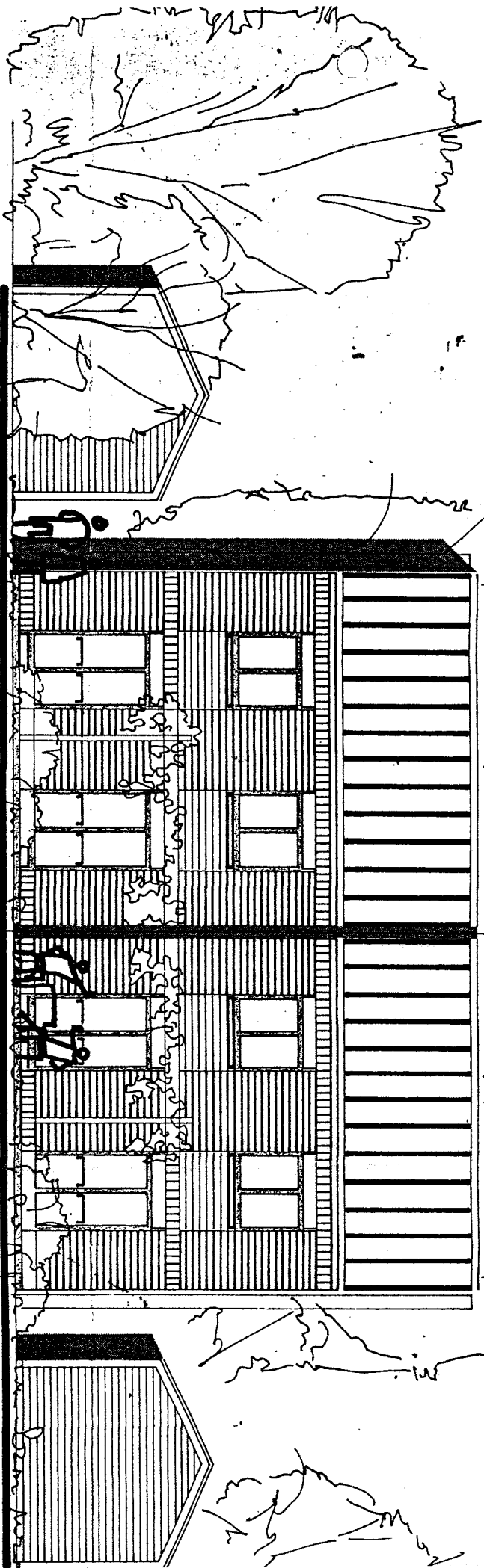

C

B

A

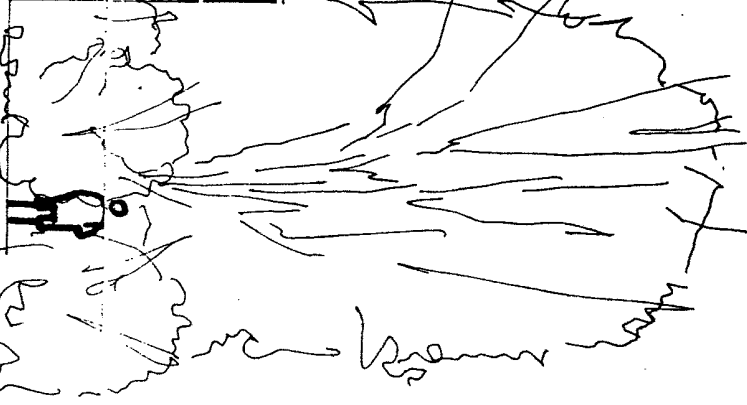
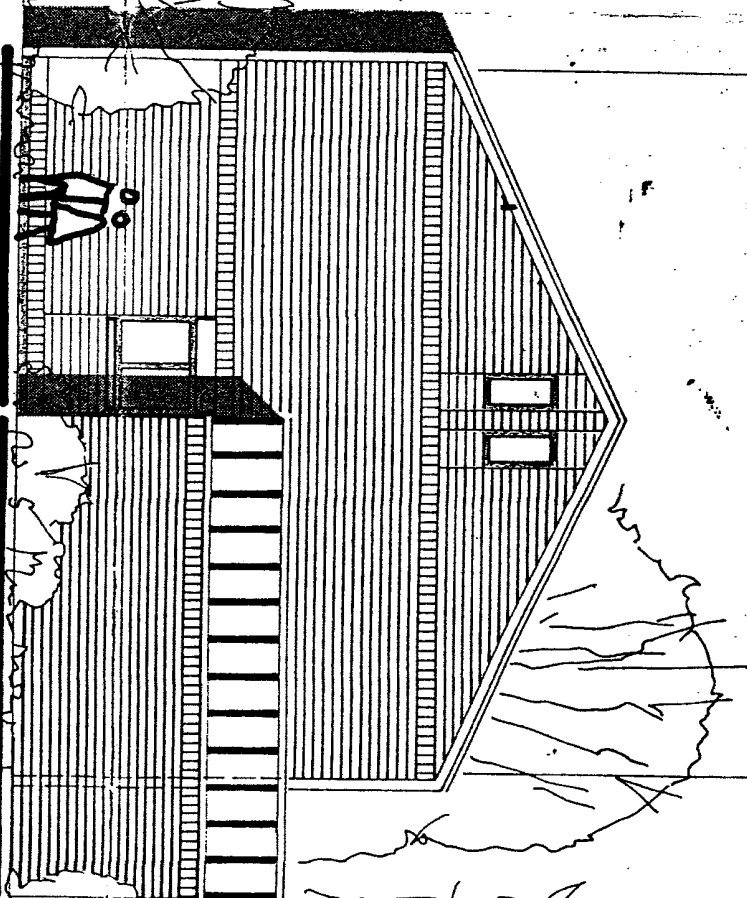
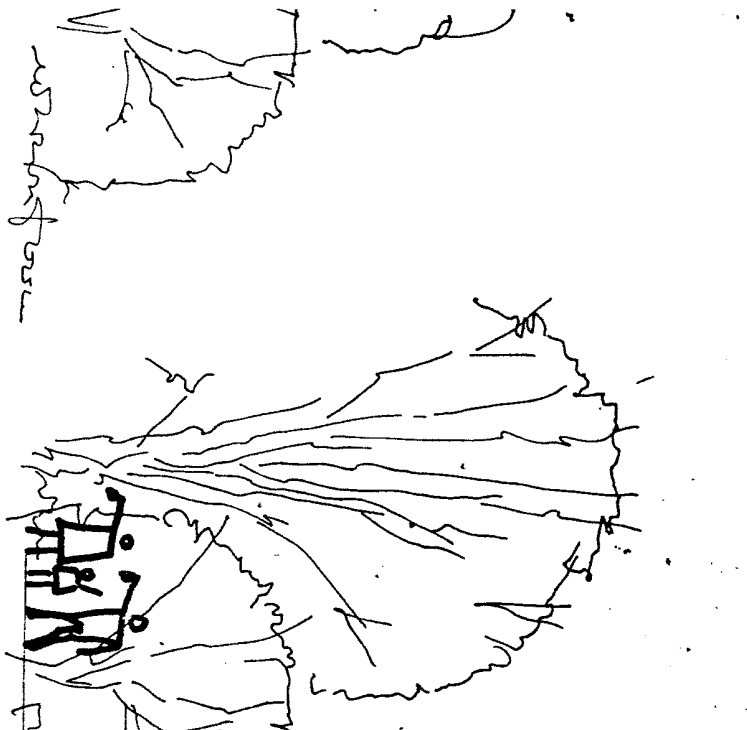

1

2

Für die Baustelle

Süd-Ost [Nord-West]

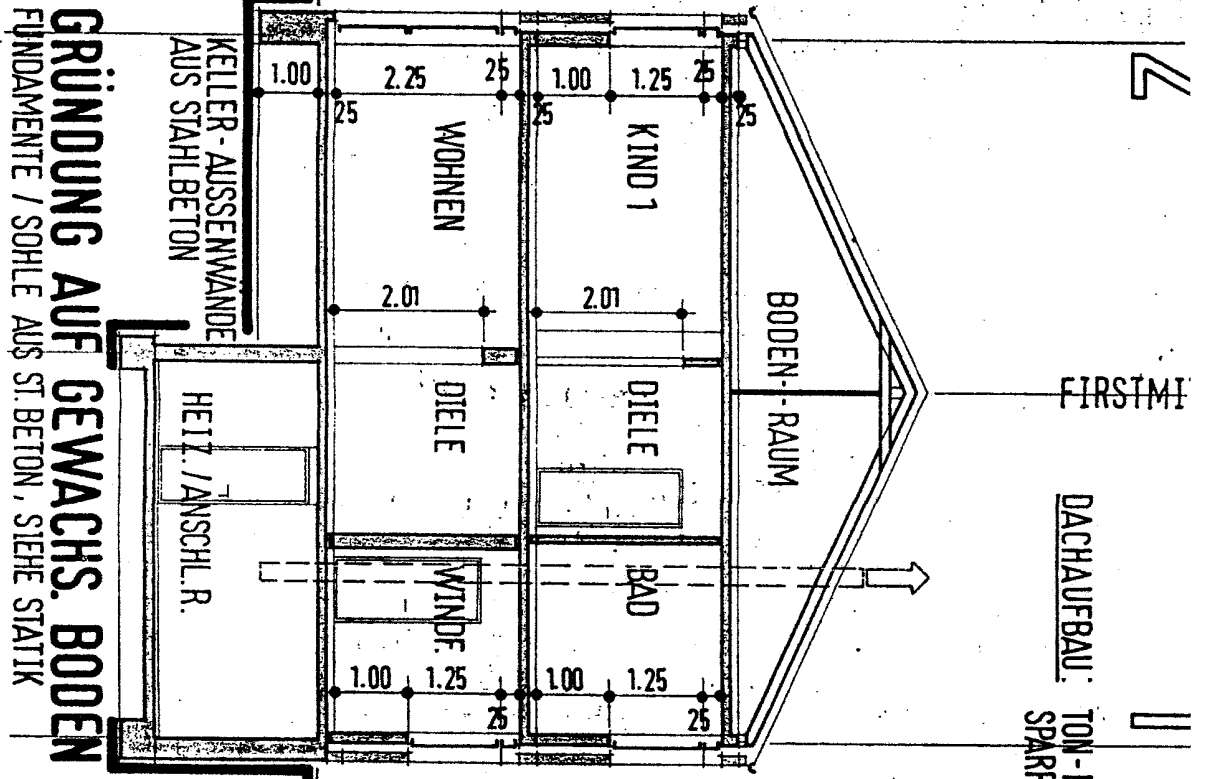

DACHAUFBAU: TON-PFANNE
SPARREN / LÄTTUNG / FOLIE

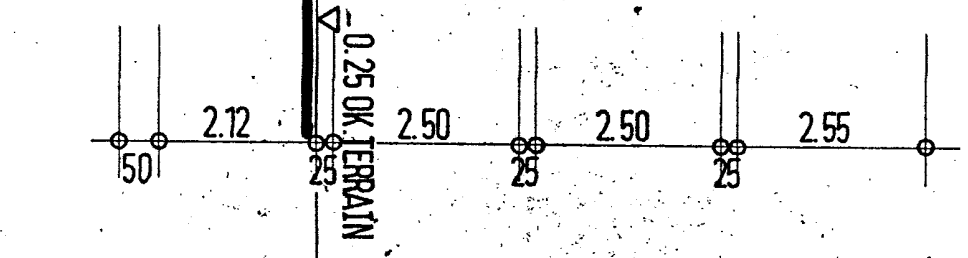

DACHKONSTRUKTION SIEHE STATIK
DACHNEIGUNG 25°

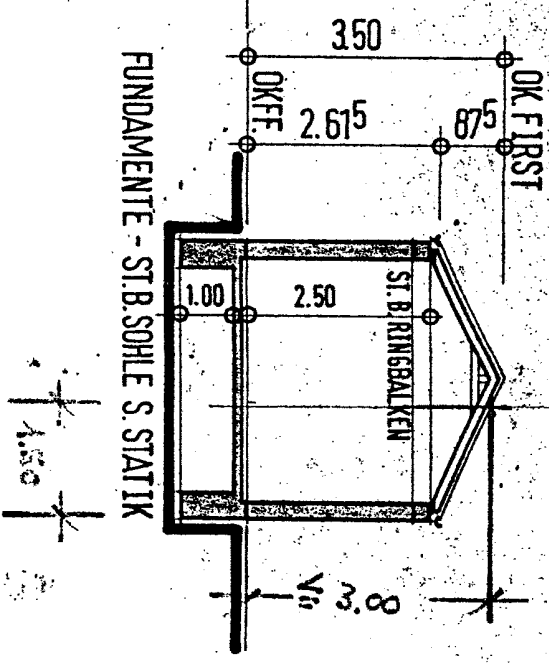

GRÜNDUNG AUF GEWACHS. BODEN
FUNDAMENTE / SOHLE AUS ST. BETON, SIEHE STATIK

Schnitt 2-2

Garage